



LOT 563-567

- ___ Lot 563 HOLDCROFT figural egg holder with cobalt ground, turquoise wells with bird on brand handle, 9", bird handle reattached, professional rim repair to tray
- ___ Lot 564 Handled egg holder with brown ground, turquoise wells surrounded by wheat, center handle restored, 8 1/4"
- ___ Lot 565 Cobalt swan on bed of cattails wall pocket with cobalt ground, 10"h, professional rim, wing tip and neck repair
- ___ Lot 566 Figural shell sweet meat server, mottled conch shell on bed of seaweed surrounded by small shells on base, 7"h
- ___ Lot 567 WEDGWOOD wicker butter tub with stand, green wicker ground trimmed in yellow with cobalt ribbons and bows, nice color, liner included
- ___ Lot 568 WEDGWOOD Argenta strawberry, ribbon and bow platter, hairline, rim chip, 16 1/2"
- ___ Lot 569 WEDGWOOD Argenta bird and fan punch bowl, 6 1/2"h, 12"d, ref: Karmason-Stacke p. 83, hairline



LOT 568-569

- ___ Lot 570 MINTON floral hanging jardiniere with original chains, shape no. 476, 14 1/2"d, cobalt ground, great color, professional repair to high points



LOT 570

- ___ Lot 571 MINTON revolving luncheon tray, designed by Augustus Welby Northmore Pugin, embossed with "Fleur De Lys" and Medieval decoration, shape no. 799, 18"d, professional rim repair



LOT 571

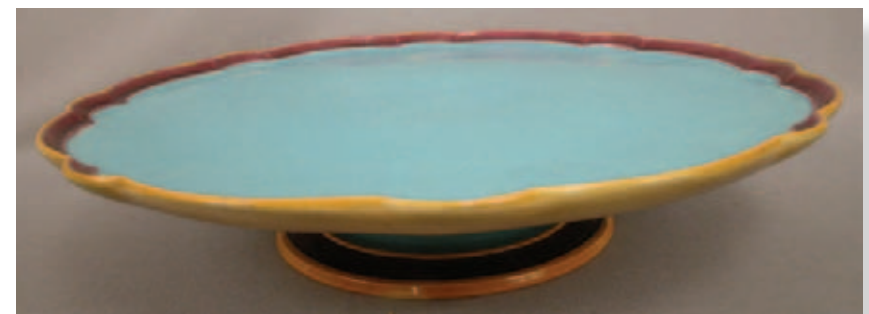

LOT 572

- ___ Lot 572 MINTON revolving luncheon tray with turquoise ground, 18"d, professional rim repair



___ Lot 573 GEORGE JONES rare full nest quail game dish with turquoise ground, ref: Karmason-Stacke front cover, outstanding color and detail, 13 1/2"l, professional hairline repair to cover

LOT 573



LOT 574

- Lot 574 GEORGE JONES cobalt quail game dish, no. 3416, 13 1/2", ref: Karmason-Stacke the actual piece photographed on page 100, base has rabbits, oak leaves, acorns and ferns in relief, twig handles, liner included, professional repair to quail's beak



LOT 575

- Lot 575 MINTON hunting dog game dish with dog on cover with gun, scene on each side of rabbit and pheasant, white basket ground with holly and berries, paw feet and vine handles, ref: Karmason-Stacke p. 49, shape no. 964, minor hairline to base, 13 1/2"



LOT 576

- ___ Lot 576 MINTON pigeon tureen with round basket supported by three pigeons, oak branches and leaves with pigeon on cover, ref: Karmason-Stacke p. 10 and p. 47, shape no. 777, professional rim repair to base and rim of cover, great color and detail, 11”h



LOT 577

- ___ Lot 577 MINTON reticulated center bowl supported by three pigeons, daisy and leaf floral rim, 13”d, great detail

- ___ Lot 578 GEORGE JONES game dish with fox atop bed of ferns and dead game in high relief around turquoise base, ref: Karmason-Stacke p. 94, liner included, professional repair to fox ear and lid rim, 11”



LOT 578

- ___ Lot 579 MINTON basketweave game dish with dead game on cover, basketweave base decorated with oak leaves and acorns, liner included, rim chip to liner, 14”l



LOT 579

- ___ Lot 580 Game dish with basketweave motif, new born chicks and eggs on cover, professional repair to eggs, 7”h, 9 1/2”l



LOT 580



LOT 581

- ___ Lot 581 GEORGE JONES rare water lily strawberry basket with cream, sugar, serving spoon and sugar spoon, great color and detail, 13 1/2"l, 7"h, professional repair to handle of sugar spoon and handle of creamer, minor hairline to creamer, an extremely rare strawberry server



LOT 582

- ___ Lot 582 GEORGE JONES strawberry server molded in the form of an oval basket supported by twigs and branches, separate cream and sugar baskets rest in fitted holders, included are two GEORGE JONES strawberry spoons, ref: Karmason-Stacke this is the piece photographed on page 51, labeled Minton however it is GEORGE JONES, professional repair to twigs and rim of oval basket, 7"h



LOT 583

- ___ Lot 583 GEORGE JONES turquoise strawberry basket with cream and sugar kettles, great color and detail, ref: Karmason- Stacke p. 93, professional repair to basket handle, 14"



LOT 584

- ___ Lot 584 GEORGE JONES rare strawberry basket, yellow basketweave ground with pink ribbon and branch handle, each side has dipping wells for cream and sugar, 11 1/2"l, 9"h, professional repair to rim of dipping wells and basket rim, great color and detail



LOT 585

- ___ Lot 585 GEORGE JONES turquoise scalloped edge server with orange marmalade attached to center on bed of leaves and flowers, great color, 11”d



LOT 586

- ___ Lot 586 GEORGE JONES four lobed strawberry basket with vine handle and twig feet, staple repair to handle, 12”w, 7 1/2”h



LOT 587

- ___ Lot 587 GEORGE JONES napkin strawberry server on pink ground with cream and sugar, professional handle repair to creamer and rim repair to tray, 15”



LOT 588

- ___ Lot 588 GEORGE JONES water lily strawberry server with white ground, ref: Karmason-Stacke p. 92, professional rim repair to lily cups and rim repair to tray, 10”



LOT 589

- ___ Lot 589 GEORGE JONES strawberry server with bird and bird's nest that hold cream and sugar, bird replaced and damaged, handle repair to creamer, 11" w



LOT 590-591

- ___ Lot 590 GEORGE JONES bird covered butter dish with stand, ref: Karmason-Stacke p. 92, professional repair to bird and rim of stand
- ___ Lot 591 GEORGE JONES strawberry marmalade pot with bird finial and twig feet, ref: Karmason-Stacke the actual piece photographed on page 92, 6 1/2" h



LOT 592

- ___ Lot 592 GEORGE JONES round serving tray with squirrel in center on branch and bed of oak leaves and acorns, 12" d, professional repair to squirrel's ears, great color and detail



LOT 593

- ___ Lot 593 GEORGE JONES squirrel with nut on branch with chestnut leaves, 10 1/2" w

- ___ Lot 594 GEORGE JONES figural fox serving tray with pink ground, 11”w, professional rim repair and repair to fox ears



LOT 594

- ___ Lot 595 GEORGE JONES turquoise straw berry serving tray with fitted holes for cream and sugar, 15”, professional rim repair



LOT 595

- ___ Lot 596 MINTON rare condiment server with three lemons mounted on leaf tray, great color and detail, 10”, shape no. 612, professional leaf tip repair and to tips of flower petals on lemon covers, repair to one lemon cover, extremely rare



LOT 596



LOT 597-601

- ___ Lot 597 Royal Doulton Minton Archive Cat and Mouse Flatiron teapot, 574/2500
 ___ Lot 598 Royal Doulton Minton Archive Monkey and Cockerel teapot, 710/1000
 ___ Lot 599 Royal Doulton Minton Archive Monkey teapot, 332/1793
 ___ Lot 600 Royal Doulton Minton Archive turtle teapot, 207/2500
 ___ Lot 601 Royal Doulton Minton Archive Cockerel teapot 81/2500

- ___ Lot 602 GEORGE JONES platter with mottled center and turquoise border with leaves and berries, pink ribbon and bow with wheat handles, 13”

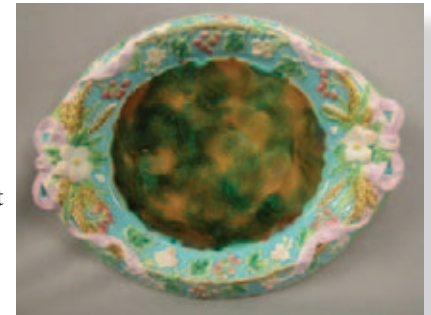

LOT 602

- ___ Lot 603 WEDGWOOD yellow napkin platter with cobalt ground, bamboo handles, great color, 12 3/4”
 ___ Lot 604 WEDGWOOD turquoise ocean/waves bread tray, No. 2906, 12 1/2”, ref: Karmason-Stacke the actual piece photographed on page 80, excellent color and detail



LOT 603-604

- ___ Lot 605 WEDGWOOD swimming seal tray with seal handles, 17"
- ___ Lot 606 WEDGWOOD set of 5 swimming seal plates, 7 1/2", 3 with minor rim nicks



LOT 605-606

- ___ Lot 607 MINTON rare butterfly on leaf plate, extremely hard to find, 9 1/2", shape no. 1545



LOT 607

- ___ Lot 608 GEORGE JONES shrimping plate with lady netting shrimp at shore with shells and seaweed rim, great color, 9 1/2", professional rim repair



LOT 608

- ___ Lot 609 HOLDCROFT turquoise fish and cattail 8 3/4" plate, ref: Karmason-Stacke the actual piece photographed on page 104, the is the only example of this plate we have sold or seen available in the last 15 years, very rare
- ___ Lot 610 HOLDCROFT turquoise stork in flight and prunus plate, 8 1/2"
- ___ Lot 611 FIELDING fan and butterfly plate with pebble ground, 8 1/2"
- ___ Lot 612 WEDGWOOD vegetable plate with cobalt and turquoise ground, 8 1/4", rim glaze wear
- ___ Lot 613 WEDGWOOD turquoise triple fish plate, 9", ref: Karmason-Stacke p. 70
- ___ Lot 614 WEDGWOOD turquoise triple fish plate, 9", ref: Karmason-Stacke p. 70
- ___ Lot 615 WEDGWOOD turquoise triple fish plate, 9", ref: Karmason-Stacke p. 70
- ___ Lot 616 WEDGWOOD turquoise triple fish plate, 9", ref: Karmason-Stacke p. 70
- ___ Lot 617 WEDGWOOD stork in marsh plate with reticulated rim, great color and detail, 9", rim nick
- ___ Lot 618 WEDGWOOD game plate with grouse and nest in grass, reticulated rim, 9"
- ___ Lot 619 GEORGE JONES fern and leaf plate with pink ground, 8 1/4"
- ___ Lot 620 GEORGE JONES fern and leaf plate with pink ground, minor rim glaze nicks, 8 1/4", not shown
- ___ Lot 621 WEDGWOOD Stanley plate, basket weave center with floral border, nice color, 8 3/4"



LOT 609-612



LOT 613-616



LOT 617-621

- ___ Lot 622 WEDGWOOD cobalt floral and ivy plate with reticulated rim, 9"
- ___ Lot 623 WEDGWOOD waterlily and dragonfly plate, 8 3/4"
- ___ Lot 624 WEDGWOOD ocean plate with center shell and sprig of seaweed with waves border, 8 3/4"
- ___ Lot 625 WEDGWOOD mottled plate with basketweave rim, 9 1/4"



LOT 622-625

- ___ Lot 626 WEDGWOOD set of 8 ocean plate with center shell and sprig of seaweed with waves border, 8 3/4", 4 with minor glaze rim nicks



LOT 626

- ___ Lot 627 WEDGWOOD Kate Greenway sauce dish, yellow basketweave border with blue ribbon, 7"
- ___ Lot 628 WEDGWOOD set of 4-9" Argenta shell and seaweed plates, ref: Karmason-Stacke p. 82



LOT 627-628

- ___ Lot 629 GEORGE JONES pink crescent shaped tray, 9 3/4"
- ___ Lot 630 WEDGWOOD cobalt crescent shaped shell and seaweed tray, 11", great color



LOT 629-630

- ___ Lot 631 MINTON individual strawberry plate, professional rim repair, 8"



LOT 631

- ___ Lot 632 French swan and water lily plate, 10"



LOT 632



— Lot 633 MINTON ice stand with three deer with antlers with drapes of pine cones and pine needles supporting top stand, base is surrounded by 6 fox heads on daisy and trellis ground, outstanding color and detail, ref: Karmason-Stacke p. 53, 16", shape no. 1146, professional base rim repair

LOT 633



LOT 634

- ___ Lot 634 GEORGE JONES stag and doe compost supported by oak tree with oak leaves and acorns, rabbit peaking out of hole at base, nice color and detail, 10”h, 10”d, professional rim repair and repair to doe’s neck and ears



LOT 635

- ___ Lot 635 GEORGE JONES fox and rabbit figural compost, oval bowl supported by oak tree adorned with oak leaves and acorns, ref: Karmason-Stacke the actual piece photographed on page 94, 8”h, professional rim repair to bowl and tree trunk



LOT 636

- ___ Lot 636 GEORGE JONES figural camel sweet meat dish, ref: Karmason -Stacke p. 101, 9 1/4, great color and detail

- ___ Lot 637 HOLDCROFT figural heron with fish vase with cattails, 15”, professional repair to top and tail feathers of heron and to cattail vase, great detail and color

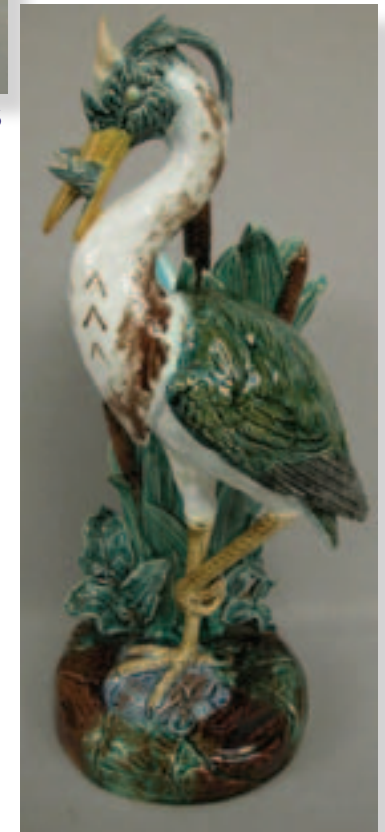

LOT 637



LOT 638

- ___ Lot 638 MINTON crab platter with cover, ref: Karmason-Stacke p. 48, rare form, professional rim repair to tray, 16", nice color and detail



LOT 641

- ___ Lot 641 MINTON four tiered revolving oyster stand with fish handle, ref: Karmason-Stacke p. 45, shape no. 636, professional rim repair to 3 or 4 wells, 10"h



LOT 639-640

- ___ Lot 639 MINTON fish and shell seafood plate, scarce form, shape no. 1497, 9 3/4"
- ___ Lot 640 MINTON seafood plate with fish and shell border and turquoise center, professional rim repair, 9 3/4", shape no. 1496



LOT 642

- ___ Lot 642 MINTON rare fish oyster plate with pink ground and turquoise center, ref: Karmason-Stack this is the actual plate photographed on page 44, 11", shape no. 2366, date code for 1881



LOT 643-644

- ___ Lot 643 GEORGE JONES turquoise 6 well oyster plate with center shell, 10 1/4", ref: Karmason- Stacke p. 96, rim chip to center shell
- ___ Lot 644 GEORGE JONES pink oyster plate with raised center shell, ref: Karmason-Stacke p. 96, rim chips to center shell and rim, 10 1/2"



LOT 645

- ___ Lot 645 HOLDCROFT water lily oyster plate with pink wells and turquoise center, 9 1/4"

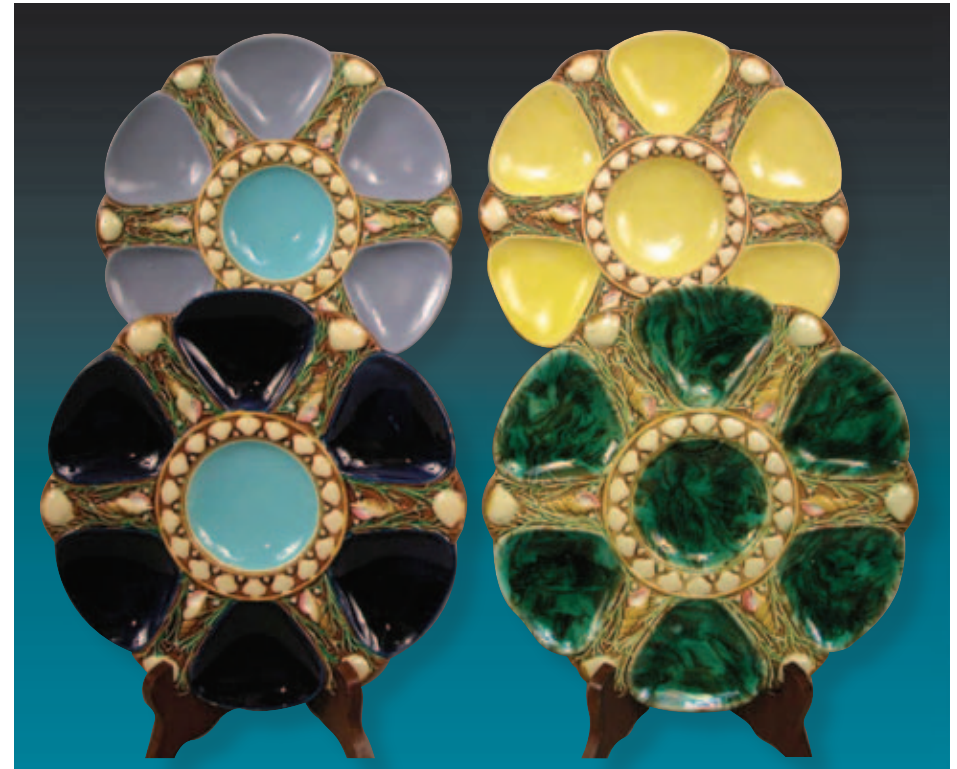

LOT 646-649

- ___ Lot 646 MINTON 6 well oyster plate with rare lavender wells and turquoise center, ref: Karmason-Stacke p. 44, shape no. 1323, 9"
- ___ Lot 647 MINTON yellow 6 well oyster plate, shape no. 1323, 9", rare color, ref: Karmason-Stacke this is the oyster plate photographed on page 44, professional rim repair
- ___ Lot 648 MINTON cobalt 6 well oyster plate, shape no. 1323, 9", ref: Karmason-Stacke this is the actual oyster plate that is photographed on page 44, minor rim glaze nicks
- ___ Lot 649 MINTON malachite 6 well oyster plate, shape no. 1323, 9", ref: Karmason-Stacke p. 44, former Anne Amos Brown Collection



LOT 650-653

- ___ Lot 650 MINTON dark green 6 well oyster plate, 9", shape no. 1323, ref: Karmason-Stacke p. 44
- ___ Lot 651 MINTON turquoise 6 well oyster plate, shape no. 1323, 9", ref: Karmason-Stacke p. 44, hairline
- ___ Lot 652 MINTON pink 6 well oyster plate with turquoise center, shape no. 1323, 9", ref: Karmason-Stacke p. 44
- ___ Lot 653 MINTON pink 6 well oyster plate with monogram in center, ref: Karmason-Stacke p. 44, shape no. 1323, 9"



LOT 654-656

- ___ Lot 654 MINTON turquoise and cobalt 6 well plus cracker well oyster plate, ref: Karmason- Stacke p. 44, shape no. 2239, 10"
- ___ Lot 655 MINTON turquoise and green 6 well plus cracker well oyster plate, shape no. 2239, 10", ref: Karmason-Stack this is the actual plate photographed on page 44
- ___ Lot 656 MINTON turquoise 9 well oyster plate, shape no. 1324, 9 3/4", ref: Karmason-Stacke this is the actual oyster plate photographed on page 44



LOT 657

- ___ Lot 657 HOLDCROFT cobalt and mottled oyster plate with turquoise center, great color and detail, 10"



LOT 658-659

- ___ Lot 658 FIELDING fan and insect oyster plate, rare form, 9"
- ___ Lot 659 WEDGWOOD St. Louis pattern oyster plate with oriental floral motif, ref: Karmason- Stacke p. 75, 9"



LOT 660-662

- ___ Lot 660 English fish oyster plate with 6 wells plus cracker well, cobalt center, 10", minor professional rim chip repair to back
- ___ Lot 661 French Palissy Ware fish head oyster plate, 10", nice color and detail, ref: Karmason- Stacke II this is the actual piece photographed on page 229
- ___ Lot 662 French fish head oyster plate , 10 1/2", rim nick



LOT 663-666

- ___ Lot 663 Cobalt 6 well oyster plate with alternating pink and green wells and yellow center, 10"
- ___ Lot 664 Oyster plate with alternating pink and turquoise wells separated by seaweed on brown ground, 10"
- ___ Lot 665 Oyster plate with turquoise wells and center, 9 3/4"
- ___ Lot 666 Oyster plate with seaweed and coral between wells, cobalt center, 10"



LOT 667-668

- Lot 667 French Orchies oyster plate, 9 1/2"
- Lot 668 WEDGWOOD round shell and waves oyster plate, 7"



LOT 669

- Lot 669 Crescent shaped oyster plate with cobalt ground and sprig of seaweed, ref: Karmason- Stacke p. 134, 9"

ORDER FORM

PRIOR MAJOLICA AUCTION CATALOGS AND POST AUCTION PRICE LISTS

Many of our customers have been requesting some of our old Majolica Auction catalogs and post auction price lists. We have listed all of the catalogs and price lists we have available below. The price is \$6.00 per catalog and price list which includes shipping and handling.

- | | | | |
|--|-------|-------------|-------|
| 1. October 9, 1994 , 500 pieces, Valley Forge, Pennsylvania | _____ | x \$ 6.00 = | _____ |
| 2. October 29, 1995 , 1000 pieces, Valley Forge, Pennsylvania | _____ | x \$ 6.00 = | _____ |
| 3. March 22 & 23, 1996 , 1300 pieces, Fort Wayne, Indiana | _____ | x \$ 6.00 = | _____ |
| 4. October 20, 1996 , 1000 pieces, Valley Forge, Pennsylvania | _____ | x \$ 6.00 = | _____ |
| 5. March 21 & 22, 1997 , 1000 pieces, Floyd and Shelley Orn Collection,
Fort Wayne, Indiana | _____ | x \$ 6.00 = | _____ |
| 6. June 27 & 28, 1997 , 1200 pieces, Estate of Guy Henderson, Fort Wayne, Indiana | _____ | x \$ 6.00 = | _____ |
| 7. October 24 & 25, 1997 , 1400 pieces, Estate of Anna Stern, Hatfield, Pennsylvania | _____ | x \$ 6.00 = | _____ |
| 8. April 3 & 4, 1998 , 1500 pieces, Estate of Anna Stern, Fort Wayne, Indiana | _____ | x \$ 6.00 = | _____ |
| 9. October 23 & 24, 1998 , 1500 pieces, Estate of Anna Stern, Hatfield, Pennsylvania | _____ | x \$ 6.00 = | _____ |
| 10. March 26 & 27, 1999 , 1500 pieces, Estates of Audrey Ottinger and Mary Keith,
Fort Wayne, Indiana | _____ | x \$ 6.00 = | _____ |
| 11. October 22 & 23, 1999 , 1500 pieces, Estate of Audrey Ottinger, Hatfield, Pennsylvania | _____ | x \$ 6.00 = | _____ |
| 12. March 31 & April 1, 2000 , 1000 pieces, Estates of Audrey Ottinger and John Boraten,
Fort Wayne, Indiana | _____ | x \$ 6.00 = | _____ |
| 13. October 27 & 28, 2000 , 2000 pieces, Estates of Pat Collier and John Boraten and
Custer Collection, Hatfield, Pennsylvania | _____ | x \$ 6.00 = | _____ |
| 14. March 30 & 31, 2001 , 1500 pieces, Custer Collection, Fort Wayne, Indiana | _____ | x \$ 6.00 = | _____ |
| 15. October 26 & 27, 2001 , 1500 pieces, Lieb Collection, Hatfield, Pennsylvania | _____ | x \$ 6.00 = | _____ |
| 16. April 5 & 6, 2002 , 1000 pieces, Lieb Collection, Hatfield, Pennsylvania | _____ | x \$ 6.00 = | _____ |
| 17. October 25 & 26, 2002 , 1250 pieces, Camp & Marks Collections,
Hatfield, Pennsylvania | _____ | x \$ 6.00 = | _____ |
| 18. April 4 & 5, 2003 , 1250 pieces, Beverly Emrick Estate, Hatfield, Pennsylvania. | _____ | x \$ 6.00 = | _____ |
| 19. October 24 & 25, 2003 , 2000 pieces, Hatfield, Pennsylvania. | _____ | x \$ 6.00 = | _____ |
| 20. March 26 & 27, 2004 , 1500 pieces, Hatfield, Pennsylvania. | _____ | x \$ 6.00 = | _____ |
| 21. October 29 & 30, 2004 , 2000 pieces, Hatfield, Pennsylvania. | _____ | x \$ 6.00 = | _____ |
| 22. April 1 & 2, 2005 , 1500 pieces, Hatfield, Pennsylvania. | _____ | x \$ 6.00 = | _____ |
| 23. October 28 & 29, 2005 , Hatfield, Pennsylvania. | _____ | x \$ 5.00 = | _____ |

Make your check payable to and send to:
Majolica Auctions
 P.O. Box 332
 Wolcottville, IN 46795

TOTAL \$ _____
 Indiana Residents 6% Sales Tax \$ _____
GRAND TOTAL \$ _____

SHIP TO: (Please print clearly - this will be your mailing label)

Phone _____
 (Circle one) Check enclosed MC VISA
 # _____ Exp. _____
 Signature _____

Please allow 4 to 6 weeks for delivery.

Thank You for your order.

ABSENTEE BID FORM

BIDDER # _____

Office Use Only

Lot Number Description Bid Amount

Lot Number	Description	Bid Amount
TOTAL		
DEPOSIT (20%)		

I authorize Majolica Auctions to enter bids, on my behalf, up to the maximum price, as indicated. I agree that Majolica Auctions accepts absentee bidding as a convenience, and is not responsible for errors relating to the execution of bids. Successful bids are subject to the terms as described, including terms listed in Majolica Auctions October 28 & 29, 2005 catalog.

 Signature (Please sign to execute bid) Date

(Circle One) Check Enclosed MC Visa

_____ Expiration Date _____

 Signature for Credit Card

Phone _____ Fax _____

Name/Mailing Address Shipping Address (If Different)

- TERMS:**
- Absentee bids are accepted and welcomed with a 20% deposit. Deposit will be refunded if your bid is not successful. **DEPOSIT MUST BE IN THE FORM OF A CHECK. FINAL PAYMENT MAY BE WITH A CHECK OR CREDIT CARD.**
 - You must pre-register for all telephone bidding 48 hours prior to auction (October 26, NOON).
 - Packing and shipping charges are extra. Shipper will contact you once payment is received.
 - Buyer's Premium is 15%.
 - The Auctioneer, together with the consignors, have tried to represent all items as to condition, however, all items are to be sold "AS IS" "WHERE IS" and under NO circumstances may any item be returned for a full or partial refund.
 - You may call to check if your bids were successful after Wednesday, November 2, 2005
 - Payment for all absentee bids is due within 10 days.
 - Allow 30 days for shipping. Shipments will be made UPS, unless other arrangements are made.
 - Attach additional sheets, if necessary

PLEASE MAIL OR FAX FORM TO:

Majolica Auctions
 PO Box 332
 Wolcottville, IN 46795

Phone: 260-854-2859
 Fax: 260-854-3979

MAJOLICA BOOK ORDER FORM

Many of you have been asking how to obtain various books on Majolica. Majolica Auctions is pleased to now have available eleven different books on Majolica, all of which are a must for all Majolica Collectors.

1. **Majolica, A Complete History and Illustrated Survey, by Marilyn G. Karmason with Joan B. Stacke** (Updated and Enlarged). This is a 240 page hardbound book with a fantastic selection of photographs and information on Majolica. \$75.00 plus \$5.00 shipping and handling _____ x \$80.00 = _____
2. **Majolica, American and European Wares by Jeffrey B. Snyder & Leslie Bockol** a 176 page soft cover book with 550 photographs. \$29.95 plus \$2.00 shipping and handling _____ x \$31.95 = _____
3. **The Collector's Encyclopedia of Majolica by Mariann Katz-Marks** a 191 page hardbound book with hundred's of photographs. \$19.95 plus \$4.00 shipping and handling _____ x \$23.95 = _____
4. **Majolica by Mike Schneider** a 136 page soft cover book with nearly 200 photographs. \$14.95 plus \$2.00 shipping and handling _____ x \$16.95 = _____
5. **Victorian Majolica by Leslie Bockol** a 192 page hardbound book with 100's of color photographs. \$39.95 plus \$4.00 shipping and handling _____ x \$43.95 = _____
6. **Oyster Plates by Vivian and Jim Karsnitz** featuring over 500 oyster plates many of which are Majolica. \$29.95 plus \$2.00 shipping and handling _____ x \$31.95 = _____
7. **European Majolica by D. Michael Murray** a full color soft cover book shows the reader how to identify majolica produced in the German States, Austria, Czechoslovakia, Hungary and Poland, and explains the combinations of initials and numbers which have baffled collectors for years, enabling the reader to properly identify the maker of his or her majolica. 8-1/2" x 11", 176 pages, value guide, 374 color photos. \$29.95 plus \$2.00 shipping and handling _____ x \$31.95 = _____
8. **Majolica Figures by Helen Cunningham** This color text sheds new light on the beautiful majolica figures that have kept collector entrance for years. Over 475 color photographs majolica animals, toby jugs, tobacco jars, strikers, and advertising memorabilia. The histories of all manufacturers of majolica figures are provided along with detailed ceramic and toby jug histories. 8-1/2" x 11", 176 pages, 480 color photos, hard cover. \$34.95 plus \$4.00 shipping and handling _____ x \$38.95 = _____
9. **George Jones Ceramics 1861-1951 by Robert Cluet** This book presents a thorough look at the multitude of fascinating and beautiful ceramic forms produced by the British potter George Jones and his firm. Over 700 color photographs amply display the diverse table, tea, toilet and ornamental ware types produced, including Majolica. A detailed history recording George Jones' life as a potter, the contributions of his family members, and those of a number of artisans who designed and decorated the firm's distinctive wares. To help readers determine the age of their prized George Jones ceramic wares with accuracy, registration dates from many of the patterns and ceramic shapes are provided, along with the manufacturer's marks and their dates of usage. Values for the ware, a detailed bibliography and several appendices round out the book. \$49.95 plus \$5 shipping and handling _____ x \$54.95 = _____
10. **Figural Humidors, Mostly Victorian by Joseph Horowitz** This book features 100's of photographs of figural humidors including Majolica and others. \$75.00 plus \$5.00 shipping and handling _____ x \$80.00 = _____
11. **Marvelous Majolica by Jeffrey B. Snyder** This book is an easy reference and price guide. 550+ color photographs, 160 pages. \$29.95 plus \$2.00 shipping and handling _____ x \$31.95 = _____
12. **Collecting Oyster Plates** featuring oyster plates, platters and servers produced in majolica, porcelain, faience, English ironstone, and French stoneware are displayed with 475 color photographs. \$29.95 plus \$2.00 shipping and handling _____ x \$31.95 = _____
13. **Portuguese Palissy Ware by Marshall P. Katz.** This is a great book on Portuguese Palissy by one of the most well known authorities of Palissy Ware. This hardbound book with 140 pages contains a large number of photographs, marks and other important information on Portuguese Palissy Ware. \$75.00 plus \$5.00 shipping and handling _____ x 80.00 = _____
14. **Staffordshire Pottery Majolica, Transfer Prints, Flow Blue, Fine Bone China from Cauldon, 1858-1962** by Robert E. Cluett, 1150 color images with large emphasis on Brown-Westhead, Moore & Company. \$69.95 plus \$4.00 shipping and handling _____ x 73.95 = _____
15. **Antique Majolica Around the House** by Jeffrey B. Snyder, over 450 color images of majolica. \$49.95 plus \$4.00 shipping and handling _____ x 53.95 = _____



Make your check payable to and send to:
Majolica Auctions
 P.O. Box 332
 Wolcottville, IN 46795

TOTAL \$ _____
 Indiana Residents 6% Sales Tax \$ _____
GRAND TOTAL \$ _____

SHIP TO:
 Name _____
 Address _____
 City _____ State _____ Zip _____
 Phone _____
 (Circle one) Check enclosed MC VISA # _____ Exp. _____
 Signature _____

Please allow 4 to 6 weeks for delivery. *Thank You for your order.*

TELEPHONE BID FORM

BIDDER # _____

Office Use Only

Lot Number

Description

Bid Amount

Lot Number	Description	Bid Amount

I authorize Majolica Auctions to enter bids, on my behalf, up to the maximum price, as indicated. I agree that Majolica Auctions accepts absentee/telephone as a convenience, and is not responsible for errors relating to the execution of bids. Successful bids are subject to the terms as described, including terms listed in Majolica Auctions October 28 & 29, 2005 catalog.

Signature (Please sign to execute bid)

Date

TERMS:

- You **must** pre-register for all telephone bidding 48 hours prior to auction (October 26, NOON).
- **MINIMUM OPENING TELEPHONE BID IS \$1,000.00**
- Packing and shipping charges are extra. Shipper will contact you once payment is received.
- Buyer's Premium is 15%.
- The Auctioneer, together with the consignors, have tried to represent all items as to condition, however, all items are to be sold "AS IS" "WHERE IS" and under NO circumstances may any item be returned for a full or partial refund.
- Payment for purchases is due within 10 days.
- Allow 30 days for shipping. Shipments will be made UPS, unless other arrangements are made.
- Attach additional sheets, if necessary

(Circle One) Check Enclosed MC Visa

_____ Expiration Date _____

Signature for Credit Card

Phone _____

Fax _____

Name/Mailing Address

Shipping Address (If Different)

PLEASE MAIL OR FAX FORM TO:

Majolica Auctions
 PO Box 332
 Wolcottville, IN 46795

Phone: 260-854-2859
 Fax: 260-854-3979



View of Marilyn's Collection displayed in her apartment.

MAJOLICA AUCTIONS

by Michael G. Strawser

PO Box 332 • Wolcottville, IN 46795, USA
1-260-854-2859 • www.majolicaauctions.com
info@strawserauctions.com

PA Lic. #AU002776-R, AU001117-L, RY000126L
Member of the National, Indiana, Pennsylvania,
Michigan Auctioneer Association

